

TITLE 10

VEHICLES AND TRAFFIC

Chapters:

10.02 TRAFFIC REGULATIONS

Chapter 10.02

TRAFFIC REGULATIONS

Sections:

- 10.02.010 Speed Limit
- 10.02.020 Pass to Right
- 10.02.030 Pass to Left
- 10.02.040 Allow Free Passage
- 10.02.050 Right Turns on Street
- 10.02.060 Left Turns on Street
- 10.02.070 Assistance in Accident
- 10.02.080 Definition of Vehicle
- 10.02.090 Posting Rules
- 10.02.100 Violations; Penalty
- 10.02.110 Town Marshal's Duty

10.02.010 Speed Limit.

(A) All motorized cars, trucks, and vehicles shall not be driven on the streets of Clyde Park at a speed in excess of twenty (20) miles per hour. (Ord. 59, 8/7/00)

(B) A 25 miles per hour special school speed limit shall exist in Clyde Park, Montana as indicated by variable message speed limit signs equipped with a bouncing ball flashing beacons which portray a 25 miles per hour speed limit during school hours and after school activities. At other times the speed limit would revert back to 35 miles per hour. The boundaries of the special school speed limit zone are from station 360+00 to station 415+50 on US 89. (Ord. 59, 8/7/00)

(C) Penalties for violation of this section shall be those set out in Title 61, Chapter 8, part 3 of the Montana Code Annotated. (Ord. 59, 8/7/00)

10.02.020 Pass to Right.

All motor and other vehicles meeting another shall pass to the right.

10.02.030 Pass to Left.

All motor and other vehicles overtaking another shall pass to the left of the overtaken vehicle and shall not pull over to the right until entirely clear of it.

10.02.040 Allow Free Passage.

When requested to do so by the blowing of the horn or otherwise, the overtaken motor or other vehicle shall turn to the right, so as to allow free passage, provided it is not practicable, from the nature of the ground to do so.

10.02.050 Right Turns on Street.

A motor or other vehicle turning into another street at the right shall turn the corner as near the right hand as practicable.

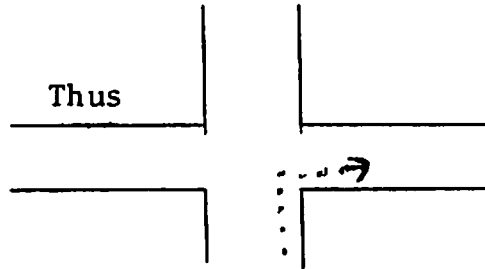

10.02.060 Left Turns on Street. A motor or other vehicle turning into another street to the left shall turn around the intersection of the two (2) streets.

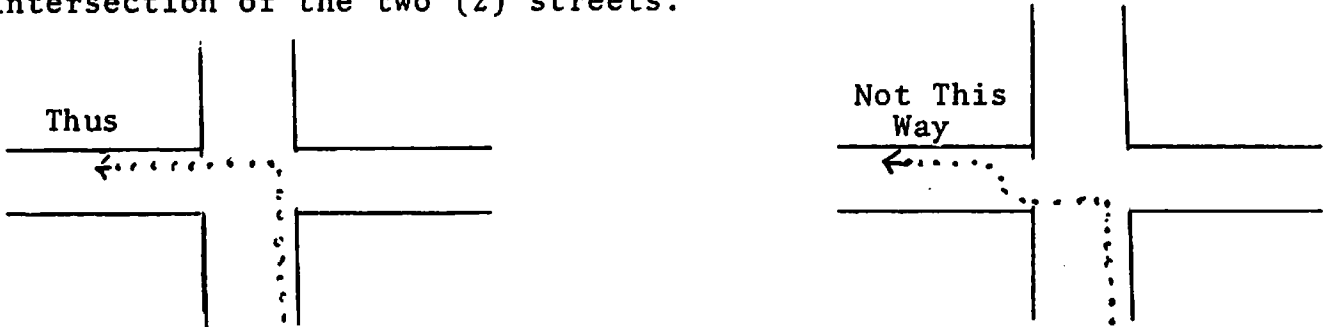

10.02.070 Assistance in Accident. In case of accident the driver or chauffeur shall immediately stop and render such assistance as he can to the injured party, and shall give to said party or to another in his behalf all desired information, including his true name and address.

10.02.080 Definition of Vehicle. The term "Motor Vehicle" shall include automobiles, taxicabs and all other kinds of vehicles, and such as generally come under the term of automobiles and are not propelled by animal power.

10.02.090 Posting Rules. Every public and private garage shall keep a copy of these rules posted in a conspicuous place.

10.02.100 Violations; Penalty. Any person violating any of these rules shall, upon conviction, be punishable as set forth in Section 1.08.010 of this Code.

10.02.110 Town Marshal's Duties. The Town Marshal of the Town is empowered to enforce these rules and to arrest anyone violating them.

(Ord 20)